

# Think Sage Add-ons. Think Solutions.

## Sage 200 Purchase Order Import Module

Our POP Import Module for Sage 200 enables businesses using 3<sup>rd</sup> party systems for order processing to import data directly into their Sage 200 system, saving time on re-inputting orders as well as reducing the risk of errors.

Mass orders can be imported at the click of a button.

### Features

- ✓ Data can be viewed prior to import.
- ✓ Data validated before import to prevent errors.
- ✓ Importing of Purchase Orders and Purchase Returns is possible
- ✓ Most fields available for import.

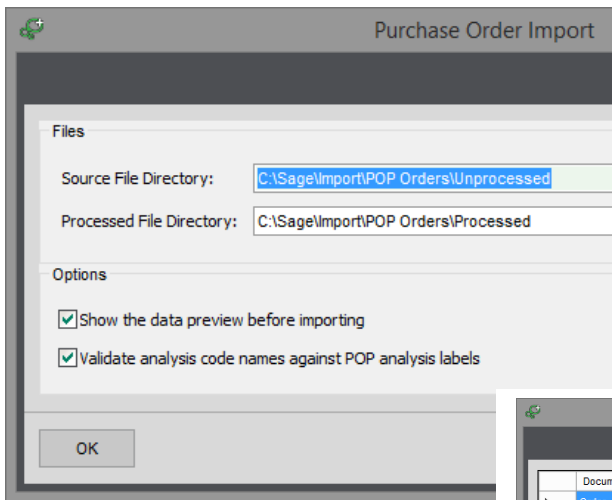

### Benefits

- ✓ Avoids errors when entering mass orders.
- ✓ Speeds up order processing.
- ✓ Fast order entry.

DocumentType	AccountReference	OrderNumber	DocumentDate	DeliveryRequested	SupplierReference
Order	ABC001	11	15/03/2017	15/03/2017	
Order	ABC001	12	15/03/2017	15/03/2017	
Order	DON001	13	15/03/2017	15/03/2017	
Order	DON001	14	15/03/2017	15/03/2017	
Order	DON001	15	15/03/2017	15/03/2017	
Order	DON001	16	15/03/2017	15/03/2017	
Order	DON001	17	15/03/2017	15/03/2017	
Order	DON001	18	15/03/2017	15/03/2017	

LineType	ShowOnSupplierDi	ItemCode	ItemDescription	PartRef	WarehouseName
standard	<input type="checkbox"/>	ACS/BLENDER			WAREHOUSE
comment	<input checked="" type="checkbox"/>		Some Text		
Additional Charge	<input type="checkbox"/>	Delivery	Delivery		
free text	<input type="checkbox"/>		The Item Text		

## Contact us

For more information about our **Solutions Additions** range or to arrange a demonstration contact:

Kathy Warner – Partner Programme Coordinator  
[kathyw@solutionsadditions.co.uk](mailto:kathyw@solutionsadditions.co.uk)  
Tel 0115 840 5075

T 0115 840 5075  
E [enquiries@solutionsforaccounting.co.uk](mailto:enquiries@solutionsforaccounting.co.uk)  
W [www.solutionsforaccounting.co.uk](http://www.solutionsforaccounting.co.uk)

Solutions for Accounting | Sherwood House | 7 Gregory Boulevard | Nottingham | NG7 6LB  
Offices Nationwide

Registered Office: Solutions for Accounting Limited, Sherwood House, 7 Gregory Boulevard, Nottingham, NG7 6LB. Registered in England No. 3501282 Vat no 705952037